Agnus Dei

Missa Ad majorem Dei Gloriam
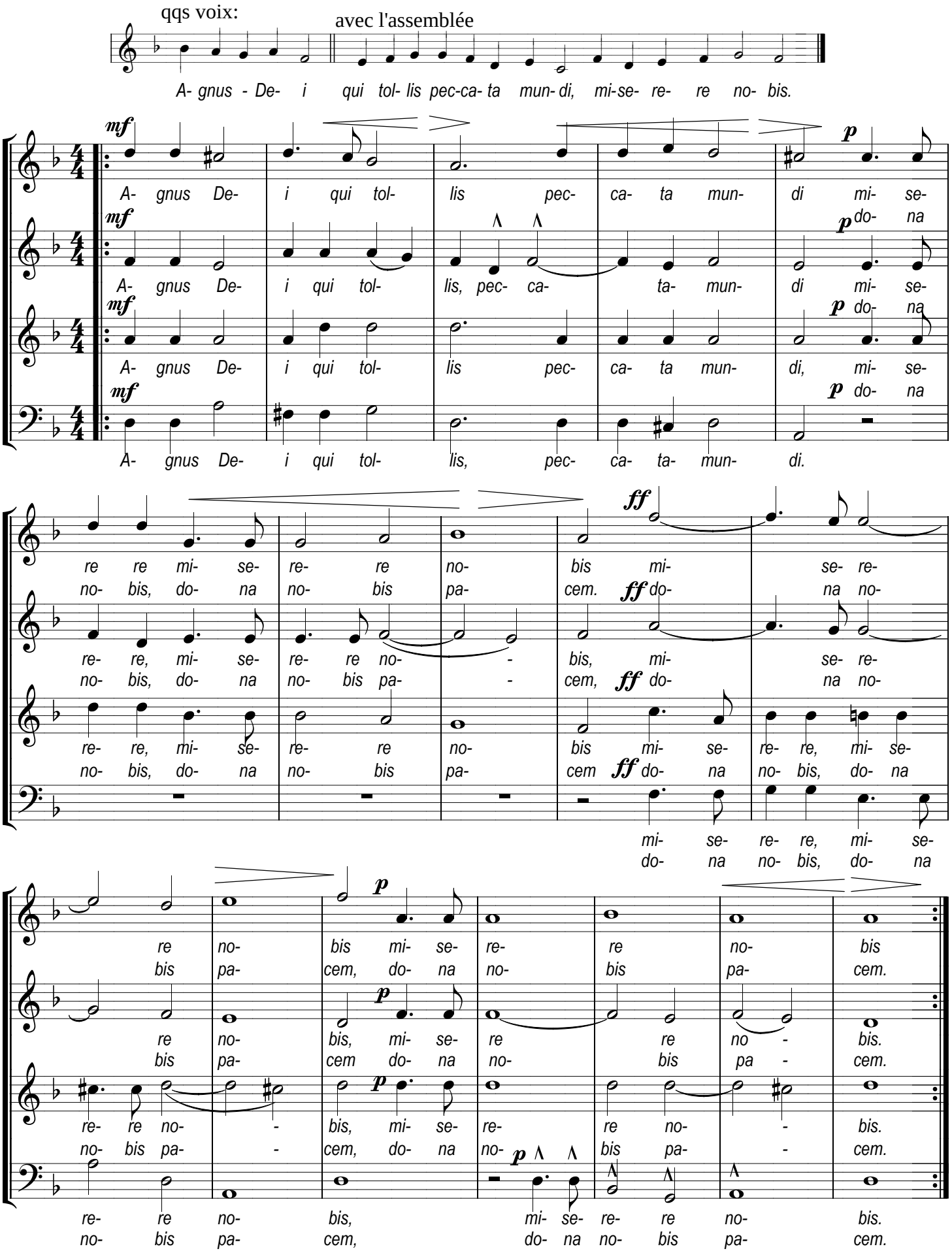
André Campra - 1660-1744